DART

1945

Hist.
LD
3131
.L9
A3
1945

LYCOMING COLLEGE
3 8130 10025 9275

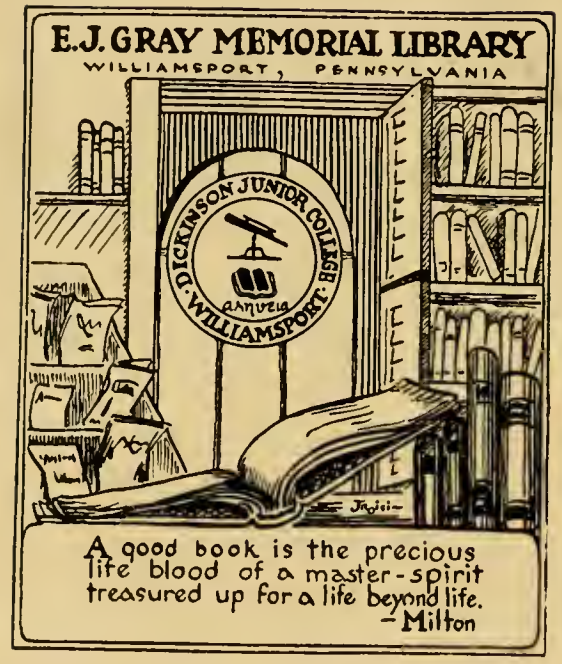

PROPERTY OF
Williamsport
Dickinson Seminary
LIBRARY

Ex Libris

Published by the Students of
Dickinson Junior College

The DART 1945

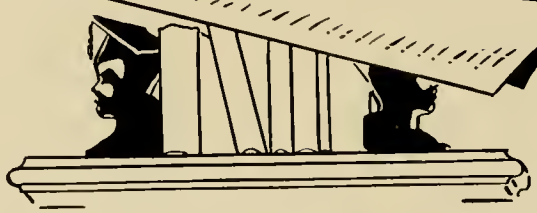

Editor's Note

The DART Staff has attempted to give you a resume of the 1944-45 school year. Our activities have been somewhat curtailed because of the war and the absence of many men from the campus, but we have carried on to the best of our ability. None of us will soon forget the Chestnut Hunt, the Mardi Gras, the Greater Dickinson Banquet, Campus Thunder and graduation.

Much credit is due our business staff who, under the able direction of Barbara Timberman, have worked untiringly to make this book a success.

Our thanks to Professor Gillette, faculty adviser, who willingly gave of his time to listen to our troubles and to help us work out our problems.

In spite of the shortage of materials and other handicaps, we have endeavored to bring you a DART that will, in later years, make vivid some of your most cherished memories.

DEDICATION

To the members of our faculty who have gone from the halls of Dickinson Junior College to answer the call of duty, we proudly dedicate this book.

For you, Lt. (s. g.) John G. Cornwell, Lt. (s. g.) Richard V. Morrissey, Ensign John P. Graham, Ensign Alice Eastlake, and Red Cross Field Director Earl Z. McKay, we offer our prayers for a safe and speedy return.

46308

College

THE PRESIDENT'S MESSAGE

Dear Friends:

I have been referring recently to the Dart to refresh my memory about students in other days. So many Dickinsonians are active in the world's battle fronts and making such a fine record that I have been looking up their records of work and activities as students at Dickinson Junior College. In this I have found the various volumes of the Dart most helpful. It has been interesting to compare and see how closely their record in the various fields of activity in which they are now engaged parallels their record while here.

This illustrates an important function of the Dart, namely, to record faithfully, from the students' point of view, the history of the Junior College while it is in the making. In after years you will find great pleasure in referring to your Dart just as I have been doing recently. It is likely that there are members of your class and certainly some members of the student body whom you do not know well. A reference to the Dart in later years will often refresh your memory and recall pleasant happenings and associations.

I want to take this opportunity to thank you for your part in making the Dart possible in spite of the many difficulties which I am sure you must be experiencing. We are all in debt to you for a real service which you are rendering.

And now a final thought. These are tremendous times. Possibly not since the beginning of the Christian Era has any age been filled with greater possibilities. What is to come out of this war? Will the cost be justified by the results? Young people are paying the greater part of the cost by making the greater sacrifices. The youth in our colleges and elsewhere must carry on the work for which they "gave their last full measure of devotion."

Of another day of world-shaking events Wordsworth said:

> "Bliss was it in that dawn to be alive,
> But to be young was very Heaven!"

May you see in this day not its privations and inconveniences but an incomparable opportunity and prepare yourselves accordingly.

Sincerely,

John W Long

BOARD OF DIRECTORS

Hon. Robert F. Rich	*President*
Mr. Charles E. Bennett	*Vice President Emeritus*
Mr. Arnold A. Phipps	*Vice President*
Rev. A. Lawrence Miller, Ph.D.	*Secretary*
Mr. John E. Person	*Treasurer*
Rev. Harry F. Babcock	Altoona
Mr. George F. Erdman	Williamsport
Bishop Charles Wesley Flint, LL.D.	Washington, D. C.
Mr. R. K. Foster	Williamsport
Mr. Ivan E. Garver	Roaring Springs
Hon. George W. Huntley, Jr.	Emporium
Mr. J. Fred Katzmaier	Williamsport
Mr. Ralph E. Kelchner	Jersey Shore
Judge Don M. Larrabee, LL.D.	Williamsport
Dr. Charles A. Lehman	Williamsport
*Dr. John W. Lowe	Baltimore, Md.
Mrs. Layton S. Lyon	Williamsport
Mr. John H. McCormick	Williamsport
Rev. Elvin Clay Myers	Williamsport
Mrs. Clarence L. Peaslee	Williamsport
Mr. Spencer S. Shannon	Bedford
*Mr. Charles F. Sheffer	Watsontown
Hon. H. M. Showalter	Lewisburg
Rev. J. E. Skillington, D.D.	York
Mr. George L. Stearns, II	Williamsport
Mrs. H. Marshall Stecker	Mount Carmel
Mr. George W. Sykes	Conifer, N. Y.
Rev. W. Galloway Tyson, D.D.	West Chester
Rev. W. Edward Watkins, D.D.	State College
Judge Charles Scott Williams	Williamsport
Rev. J. Merrill Williams, D.D.	Harrisburg

* Deceased

THE FACULTY

Dr. John W. Long	*President*
J. Milton Skeath, Dean	*Psychology, Mathematics*
Florence Dewey, Dean of Women	*Violin, Theoretical Subjects*
Phil G. Gillette	*German, Spanish*
Dr. Laurine L. Haynes	*French*
Dr. Rowland M. Hill	*English*
Mabel K. Bauer	*Chemistry*
Dr. Harriette V. Bartoo	*Biology*
Dr. Helen Breese Weidman	*History, Economics*
Albert A. Dickason	*Secretarial Science*
Frederick C. Stevens	*Sociology, Voice*
Mary Landon Russell	*Organ, Piano*
Rollin E. Hain	*Physical Education*
Mary E. Harvey	*Librarian*
Harley B. Kline	*Bible*
Jean Croft Yocum	*Secretarial Science*
Helen Gray Nichols	*Public Speaking*
Mabel F. Babcock	*Preparatory English, Spanish, Latin*
Helen M. Golder	*Art, Preparatory Mathematics*
Ethelwynne S. Hess	*Physics*
Hazel Dorey	*Piano*
Helen R. Watkins	*Physical Education*
Ayelein Wolf Richards	*Physical Education*

DICKINSON SEMINARY

Classes

Left to Right—Wolf, King, Buck, Carter.

SOPHOMORE CLASS

OFFICERS

George Wolf	*President*
Barbara King	*Vice President*
Betty Buck	*Secretary*
Ann Carter	*Treasurer*

SOPHOMORE CLASS HISTORY

September 1943! We will never forget that date, for we took our first feeble steps toward acquiring a higher education at D. J. C. The typical campus life was constantly disrupted by the presence of the aviation cadets of the Army Air Forces. The sophomores further annoyed us as we waded through a wet and muddy Freshman Week. Such events as the Greater Dickinson Banquet, "Nine Girls," May Day, and cadet socials filled our days at Dickinson.

With the coming of the Fall of 1944, we returned with our heads high. This year we were sophomores! After the withdrawal of the cadets we moved back to the old dormitory, and for a while we wandered around in once alien territory. As upperclassmen we soon gained sufficient control to dole out punishment to the frightened Frosh, and to laugh heartily at their antics performed on the gym steps.

Such things as the Mardi Gras, "Campus Thunder," the Christmas Pageant, the President's Reception, and our one basketball game, provided us with the many pleasant memories we take with us from Dickinson Junior College.

SOPHOMORES

SHIRLEY ADSIT

OLIVE BABCOCK

RUTH BIEBER

OLIVE BRIGHT

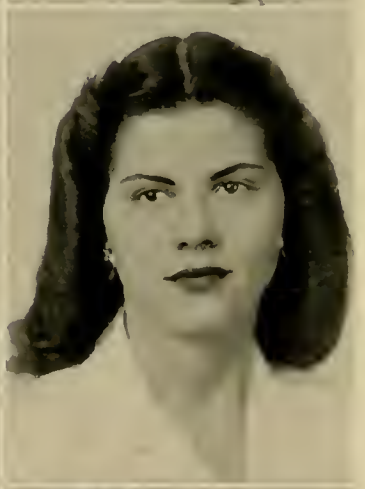

R. W. BROWNLEE, JR.

BETTY BUCK

Shirley Adsit

Stenographic — Williamsport

"The mildest manners and the gentlest heart."

Ruth Bieber

Arts and Science — Williamsport

Dean's List 2; Dart Staff 2; May Day 1.

"She was a scholar and a ripe and good one."

Russell W. Brownlee, Jr.

"Russ"

Arts and Science — Williamsport

Dramatic Club 1, 2; Tribunal 2; Dart Staff 2; Debate Club 2; Dean's List 2.

"There are dreams that cannot die."

Olive Babcock

Arts and Science — Williamsport

May Day 1; Religious Activities 2; Dart Staff 2; Stamp Committee 2; Red Cross Drive 2.

"All good things come in little packages."

Olive Bright

"Orliff"

Art — Williamsport

Greater Dickinson Banquet Committee 1; Choir 2; Tribunal 2; Dart Staff 2.

"Her pencil drew whate'er her soul designed."

Betty Buck

"Bucky"

General — Clearfield

Dramatic Club 1, 2; Secretary of Sophomore Class 2; May Day 1.

"So we'll go no more a-roving in the middle of the night."

NINETEEN 45

SOPHOMORES

MARY ELINOR BUSSOM

ANN CARTER

RITA CIOFFI

BETTY M. COLLINS

ELIZABETH A. CORSON

BETTY L. DUNKLE

Mary Elinor Bussom

"Meby"

Stenographic — Williamsport

"She entertains a cheerful disposition."

Rita Cioffi

Stenographic — Williamsport

Office-R Staff 1.

"Strength of mind rests in soberiety."

Elizabeth Ann Corson

Arts and Science — Williamsport

Student Council 1; Banquet Committee 2; Dart Staff 2; May Day 1.

"True happiness consists alone in doing good."

Ann Carter

General — Williamsport

Greater Dickinson Banquet Committee 2; Class Treasurer 2; Dart Staff 2; Day Student Council 2.

"Keen, blissful, bright, never to be forgotten."

Betty Marie Collins

"Collie"

Medical Secretarial — Emporium

Dramatic Club, Assistant Secretary 1; President 2; Sextet 1, 2; Choir 2; War Bond Committee 1; Vice-president Boarding Student Council 2; May Day 1.

"Oh! If to dance all night."

Betty L. Dunkle

General — Williamsport

President's Reception Committee; May Day 1.

"Friendliness of heart and spirit scattered lavishly"

NINETEEN

45

SOPHOMORES

DORIS E. EDWARDS

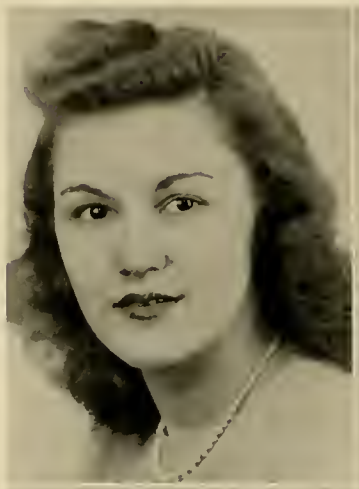

DORIS GRIGG

DOROTHY GRIGG

ANNA M. HANLEY

MARY JANE HARLAN

BERT KAHLER

Doris Elaine Edwards
"Dodie"

Stenographic — Williamsport

Staff of Office-R 1.

"True joy consists in gravity and grace."

Doris Grigg
"Dig"

Art — Bangor

Dramatic Club 1, 2; May Day 1.

"Perfection of art is to conceal art."

Dorothy Grigg
"Dot"

Art — Bangor

Dramatic Club 1, 2; May Day 1.

"Art is the right hand of nature."

Anna Mary Hanley
"Hanley"

General — Muncy

Dean's List 2.

"Humility is the oldest form of virtue."

Mary Jane Harlan
"Daney"

Stenographic — Renovo

Choir 1.

"Thy modesty's a candle to thy merit."

Bert Kahler

Arts and Science — Muncy

Killed in action, March 15, 1945, in France.

NINETEEN
45

SOPHOMORES

BARBARA KING

PAULINE KURTZ

GLORIA LEVITT

SARA MANFRE

BETTY MILLER

SHIRLEY E. MINKER

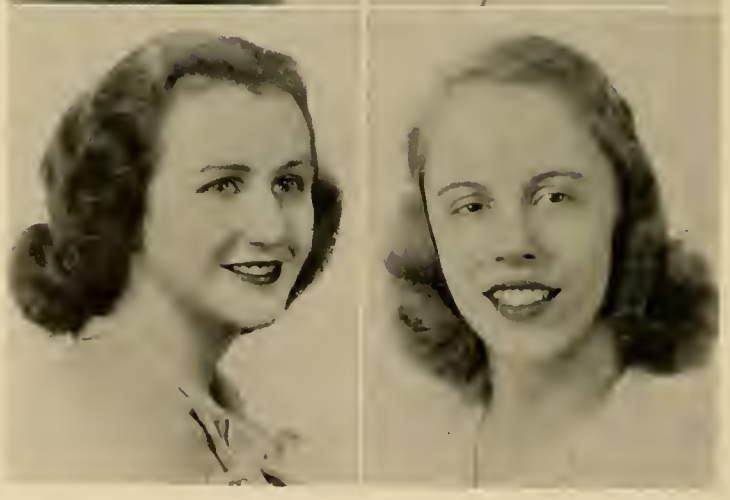

Barbara King

"K-K"

Art — Harrisburg

Choir 2; Tribunal 2; Dramatic Club 1, 2; Sextet 1, 2; Vice-president of Class 2; Dart Staff 2; May Day 1.

"Beauty or wit is all I find."

Gloria Levitt

"Glo"

Arts and Science — Williamsport

Dramatic Club 1, 2.

"The daughter of debate."

Betty Miller

"Betty"

Music — Williamsport

Sextet 1, 2; May Day 1.

"Music at her fingertips."

Pauline Kurtz

"Polly"

Stenographic — Trout Run

Staff of Office-R 1; Choir 1.

"Silence more musical than any song."

Sara Manfre

"Sally"

Stenographic — Williamsport

Office-R Staff 1.

"The virtue of silence is a great piece of knowledge."

Shirley Elizabeth Minker

"Stinkie"

Medical Secretarial — Wilmington, Del.

Dramatic Club President 1; Sextet 1, 2; Ensemble 1; Choir 2; May Day 1; Dart Staff 2; Boarding Student Council 1, President 2; Greater Dickinson Banquet Committee 1, Chairman 2; Dean's List 2.

"Music her soft assuasive voice supplies."

NINETEEN 45

SOPHOMORES

GLADYS R. MYERS

JEANNE ODELL

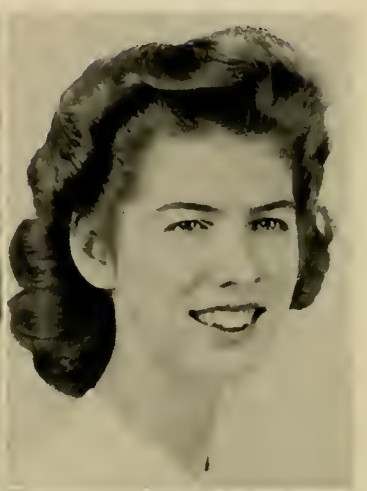

SHIRLEY ORTMAN

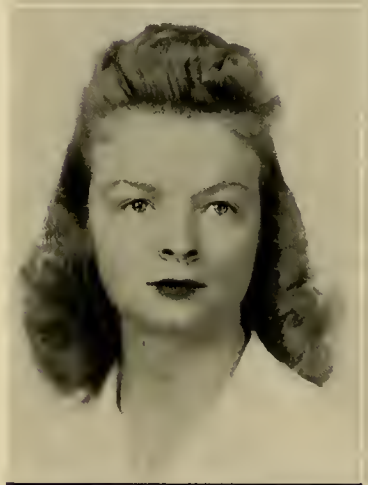

FRADELL STAIMAN

ROBERT STOPPER

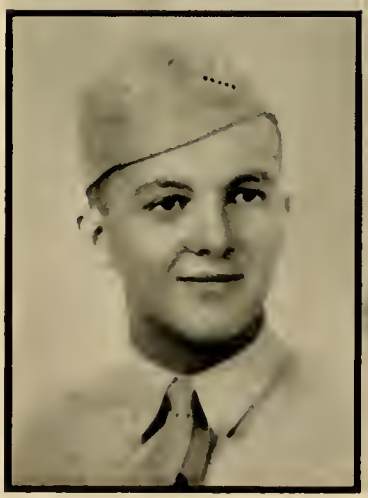

B. A. TIMBERMAN

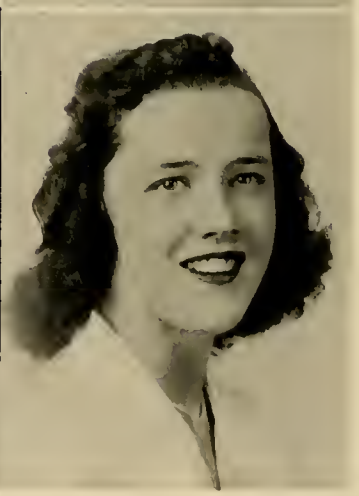

Gladys R. Myers
"Chapel"

Arts and Science — Gordon

Dramatic Club 1, 2; Debate Club 2; War Bond Committee 2; Tribunal 2; May Day 1.

"She scarce awake her eyes could keep."

Shirley Ortman
"Snorts"

General — Meadville

Dramatic Club 1, 2; Banquet Committee 2; Sextet 1, 2; Tribunal 2; Choir 2; May Day 1.

"The welcome in the letter found."

Robert Stopper
"Bob"

Arts and Science — Williamsport

Killed in Action, Feb. 2, 1945.

Jeanne Odell
"Odell"

Stenographic — Hughesville

Vice-president Freshman Class 1; Dramatic Club 1; Editor of Campus Office-R 1.

"To be strong is to be happy."

Fradell Staiman
"Fray"

Arts and Science — Williamsport

Editor of Dart 2; Dramatic Club 1; Religious Activities Committee 2; Sophomore Tribunal 2; Dean's List 2.

"Knowledge comes of learning well."

Barbara A. Timberman
"Timmie"

Medical Secretarial — Pittsburgh

Dramatic Club 1, 2; Student Council 1, 2; Religious Activities 2; Dart Staff 2, May Day 1.

" 'Tis from high life, high characters are drawn."

NINETEEN
45

SOPHOMORES

SUZANNE UMSTEAD

BARBARA J. WAGNER

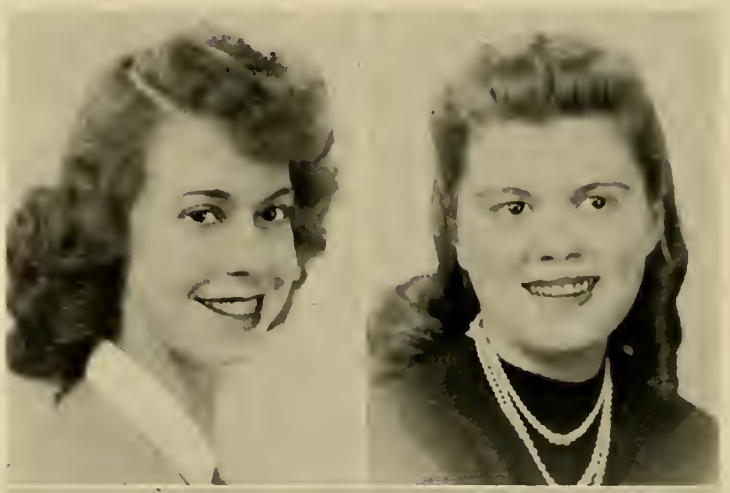

JEANNE L. WAGNER

NANCY L. WALDNER

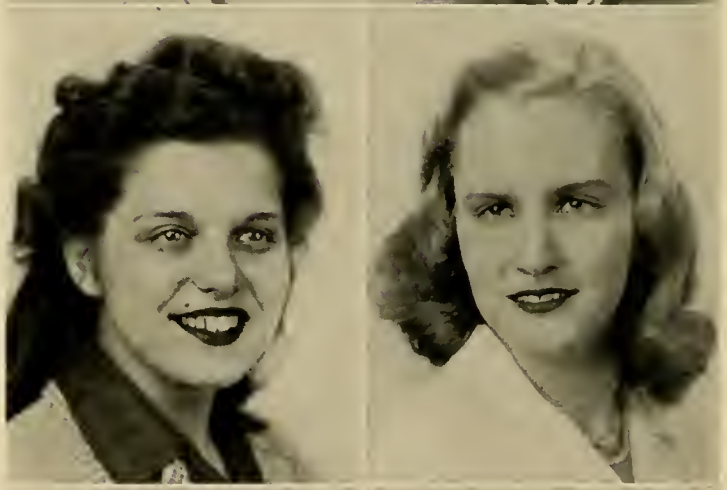

ALYCE MARY WALKER

SARA F. WHITE

Suzanne Umstead
"Susie"

Stenographic — Williamsport

Assistant Editor of Campus Office-R 1.

"Who mixed reason with pleasure and wisdom with mirth."

Jeanne Louise Wagner
"Jeannie"

Stenographic — Watsontown

Alyce Mary Walker
"Tiny"

Arts and Science — Baltimore

Dramatic Club 1, 2; Sextet 1, 2; May Day 1; Choir 2; Chairman War Bond and Stamp Committee 2; Week-end Activities 2; Dart Staff 2.

"Give the bad what happiness they would."

Barbara Jean Wagner
"Bobby"

Stenographic — Renovo

Staff of Office-R 1.

"Who loves, rates, 'tis youth's frenzy."

Nancy Lou Waldner
"Nan"

General — Ashland

Dramatic Club 1, Vice-president 2; Tribunal 2; May Day 1.

"The glass of fashion and the mold of form."

Sara Frances White
"Sally"

Medical Secretarial — Honey Brook

Dramatic Club 1, Secretary 2; Dart Staff 2; Secretary Boarding Student Council 2; May Day 1.

"O she sits high in all the people's hearts."

NINETEEN
45

SOPHOMORES

JANE WILSON

NORA MARY WINNER

GEORGE D. WOLF

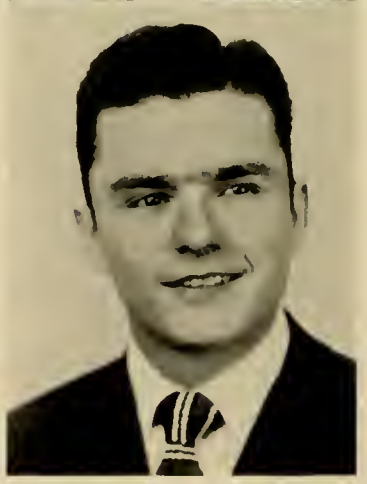

Jane Wilson

"Janie"

Secretarial Science — Norristown

Dramatic Club 1, 2; May Day 1.

"Indeed, true gladness does not always speak."

Nora Mary Winner

Arts and Science — Williamsport

Dickinson Banquet Committee 1; Dart Staff 2; Dramatic Club 1, 2; Bond and Stamp Committee 2; President Day Student Council 2; Religious Activities Committee 2; Red Cross Drive 2.

"True wit is everlasting, like the sun."

George Dugan Wolf

Commerce and Finance — Williamsport

President of Sophomore Class 2; Dart Staff 2; Dean's List 2; Basketball 1; Dramatic Club 2; Ex-G. I. Club 2; Choral Group 1; Tribunal 2.

"My only books were woman's looks."

NINETEEN

45

PREP HISTORY

Although we are a small group, this preparatory class of 1945, we have had our share of fun and trouble at D. J. C. In the girls' dorm the usual tranquil routine was broken occasionally by rats, cats, bats, and sick dogs. The high spots of each day were the three mail deliveries. In the evenings we danced in the lounge from after dinner until 7:00; we wish to compliment "Mouse" Hill for asking the girls to dance instead of going into a huddle over the vic with the other fellows. After 7:00 we studied and were a fairly serious group. The heavy silence of study hour was broken at half-hour intervals by the slapping of Lizzy's shower sandals on her heels as she went to Flossie's room to gripe about the long assignments and discuss Joseph Cotten, her great love.

First Row, Left to Right—Kashinka, Bent, Rear, Baker, Wilfong.
Second Row—Pysher, Umhaltz, Moore, Hixon, Cohen, Stopper.
Back Row—Smith, Burchfield, Annis, Smith, Hall, Hill, Steinhelper, Weber, Silber, Moltz.

Just before bedtime we consumed Pepsis by the case and pretzels by the can, and, though we did the usual grumbling about not having steak and French fries for dinner, we managed to avoid being undernourished.

The boys' dorm was a quiet place except when gently stirred by a rip-roaring wrestling match. Two of our classmates, "Weed" Hill and Ed Hall, were on the first string of our great basketball team which very promisingly had won one game when it was disbanded. Bob "Rebel" Weber was a Henry Fonda sort of guy who blushed and surprised everyone with his good manners. Buzz Steinhilper was a genuine Beau Brummel and will always be remembered for his aptitude for plane geometry.

But, alas, we have passed on the greater problems and more difficult work. It is with a feeling of nostalgic affection that we pass on to the "bobby sockers" and Sinatra-ites of the younger generation the Dickinsonian tradition of getting an education and having fun too.

SENIOR PREP

PAUL R. HILL

MARY E. KSCHINKA

MARTHA B. MOORE

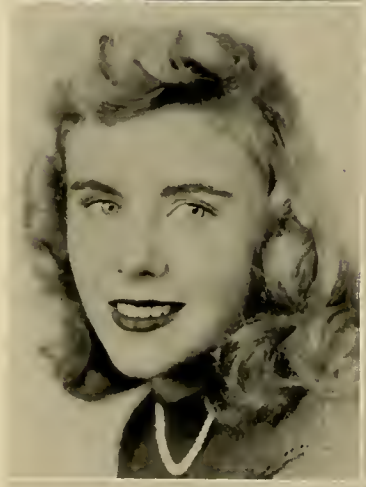

FLORENCE M. PYSHER

AUBYNE E. ULMHOLTZ

ROBERT WEBER

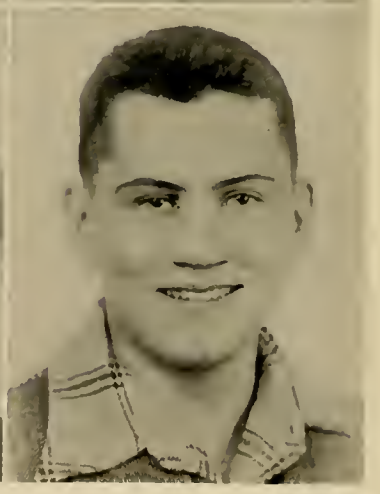

Paul R. Hill

"Mouse"

General Academic — Williamsport

Basketball Team 4.

"Men are merriest when they are from home."

Martha Belle Moore

"Midge"

College Preparatory — Pittsburgh

"The eloquent blood spake in her cheeks."

Aubyne E. Ulmholtz

"Susie"

Alexandria, Va.

Choir 2; Sextet 2.

"The important business of her life is love."

Mary Elizabeth Kschinka

"Lizzy"

College Preparatory — Muncy

Class historian 4; Greater Dickinson Banquet Committee 4.

"A happy genius is the gift of nature."

Florence Mae Pysher

"Flossie"

College Preparatory — Montgomery

Week-end Activities Committee 4; Greater Dickinson Banquet Committee 4.

" 'Tis good-will makes intelligence."

Robert Weber

College Preparatory

NINETEEN

45

First Row, Left to Right—King, Ault, J. Myers, R. Myers, Pickelener, Cleveland, B. Myers, Bartholomew, Stunkle, Spotts, Guillard, Smith, Lucas.

Second Row—Shadle, Brown, Ameigh, Holland, Salmon, Smyrniotis, Odell, Sonders, Gunder, Morgan, Crist, Lansdale, Downey, Haney.

Third Row—Neff, Fisher, Hamilton, Fry, Wagner, Bouslough, R. Myers, Gordon, Snowiss, Sykes, Vanderlin, Callahan, Mast, Gould, Sheriff, Antes.

Fourth Row—Schomyer, Gladevitz, Buehler, Knox, Fink, Overdorf, Apker, Peck, Ritter.

FRESHMAN CLASS

OFFICERS

ROBERT BEVINGTON	*President*
JEANNE ODELL	*Vice President*
ROMA GUNDER	*Secretary*
OTTO SONDER	*Treasurer*

FRESHMAN CLASS HISTORY

Clang, clang, clang, went the school bell on the 26th of September, and once again the corridors of Dickinson were filled with the sounds of merry laughter and idle chatter. The freshmen had arrived! On a warm October day we walked over to Mountain Beach where we had a glorious time getting acquainted with each other dancing, hiking, playing games, and, of course, eating. Taking the bad with the good, we next endured Freshman Week. What a week! Each day we looked more ridiculous with our clothes on backwards, with our hair in braids, in pin curls or straight, with horrible black or grey stockings, and with idiotic shoes.

Prof. Dickason's slogan "Are you going OUT?" convinced us that we must attend the Greater Dickinson Banquet. "Campus Thunder" scored another success when Fifi Cioffi and her chorus put the audience in hysterics.

Having been thoroughly initiated into the traditions and activities of Dickinson, we feel we are ready to step into the vacancies left by our friends and "counselors," the Sophomores.

Activities

1. Pretty Snow Scene.
2. Our Twins.
3. Hello There.
4. Mr. and Mrs. Fred Lauro.
5. Lt. and Mrs. Golder.
6. Chestnut Hunt.
7. Ready Now—Sing.
8. Ralph and Elsie.
9. Hi-Ho.
10. Uh-huh—We Know.
11. "The Elite"

1. Gym.
2. See No Evil—Speak No Evil—Hear No Evil.
3. Saturday Afternoon.
4. Lunch Time.
5. Higher and Higher.
6. A Little on the Damp Side.
7. Oh—For the Life of a Mailman.
8. Why So Sad?
9. One of Their Weaker Moments.
10. Now Girls!
11. Oh, for More of These.
12. What's Up Cris?

Left to Right—King, Carter, Bright, Winner, Minker, White, Timberman, Staiman, Brownlee, Babcock, Walker, Wolfe.

THE 1945 DART

Editor-in-Chief	FRADELL STAIMAN
Literary Editor	RUSSELL BROWNLEE
Assistant	OLIVE BABCOCK
Class Editor	ALYCE WALKER
Sports Editor	GEORGE WOLFE
Art Editor	OLIVE BRIGHT
Photography Editor	BARBARA KING
Typing Editor	SHIRLEY MINKER
Business Manager	BARBARA TIMBERMAN
Assistant	NORA WINNER
Assistant	ANN CARTER
Circulation Manager	SALLY WHITE
Assistant	ELIZABETH CORSON

FRADELL STAIMAN

RUSSELL BROWNLEE

OLIVE BABCOCK

ALYCE WALKER

GEORGE WOLFE

OLIVE BRIGHT

BARBARA KING

SHIRLEY MINKER

BARBARA TIMBERMAN

SALLY WHITE

ELIZABETH CORSON

NORA WINNER

ANN CARTER

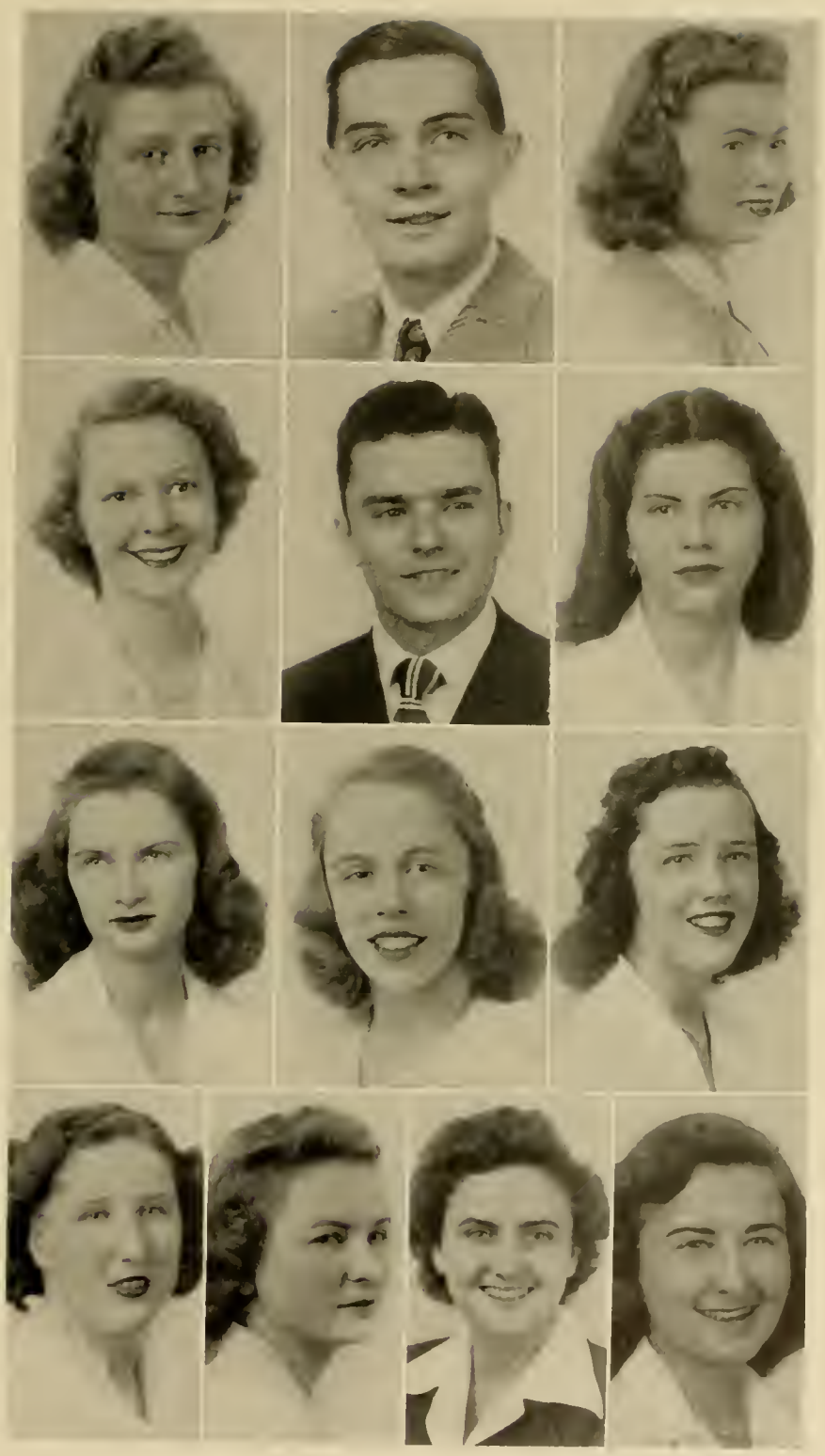

THE CAMPUS OFFICE-R

The Campus Office-R, published by the Business Department, was again issued this year to the student body.

The newspaper came off press every three weeks, and the work was handled solely by the office practice class, under the direction of Albert A. Dickason.

Jeanne Odell served as editor; Sue Umstead and Pauline Kurtz as associate editors; Shirley Adsit, humor editor; Barbara Wagner, dormitory editor; and Sara Manfre, day-student editor. A new committee chosen from the office practice class served each month on the staff.

THE DRAMATIC CLUB

To enable the Dramatic Club to carry through in full measure all the planned-for spectacles of the year, a money-making, fun-frolicking Mardi Gras, complete with booths, shows, danceland, and queen, set the pace for 1944-45.

Professor Dickason directed the stage productions of the year. He was assisted by Mrs. Jean Yocum, and an efficient student administration of Betty Collins, president; Nancy Lou Waldner, vice president; and Sally White, secretary.

The traditional Christmas pageant in modern dress, "The Christmas Letter"—the musings of a boy overseas—was presented just before the Christmas vacation.

"Campus Thunder," a series of sketches, some comic, some scenic, some both, revived from last year, was a howling success.

Despite the curtailed student body, the Dramatic Club continued to provide the "spice" of the school activities.

First Row, Left to Right—Hall, Gould, Weber, Wolfe, Overdorf, Steinhilper, Smith, Brownlee, Sonders, Sheriff.
Second Row—Smith, Shaffe, Yocum, Walker, Collins, Waldner, White, Dickason, Mast, Grigg, Haney, Timberman, Odell.
Back Row—Minker, Winner, Myers, Morgan, Brown, Fisher, Ortman, Wilson, King, Buck, King, Peck, Lucas, Grigg.

THE CHOIR

First Row, Left to Right—Cleveland, Umholtz, Walker, King, Minker, Ortman, Crist, Lonsdale.
Second Row—Vanderlin, Brown, Smith, Burchfield, Collins, Mast, King, Haney, Gunder.
Third Row—Fisher, Bright, Kurtz, Harlan, Schmoyer, Peck, Hall, Ritter, Gould, Sheriff.

THE SEXTET

Left to Right—Minker, King, Umholtz, Collins, Ortman, Walker.
Betty Miller (at piano).

THE CHOIR

Under the expert and enthusiastic leadership of Mr. Frederick Stevens, a choir was formed at Dickinson, after a lapse of several years. The choir practiced every Monday evening, although it inevitably snowed that night.

The choir's first appearance was the Christmas pageant. The carols and other selections were done with beauty and simplicity. The choir also sang in April for a meeting of the Methodist Conference, which was held in Williamsport this year.

Although this is the first year of the choir under the direction of Mr. Stevens, we feel that we have accomplished the foundation for a fine choir. In a few years, and with a few more men, the choir should be a credit to Mr. Stevens and to Dickinson. Those of us who are graduating can state with pride that we were in the choir when there was laid groundwork for later success.

THE SEXTET

Begun last year under the interest and efforts of Miss Dewey, the Dickinson Sextet continued to function as a musical organization this year, under the direction of Frederick Stevens. The Sextet gave many unique performances which will be remembered for their originality and cleverness. The Sextet has been very active on the campus and in the community. Members of the Sextet are Alyce Walker, Betty Collins, Shirley Ortman, Suzie Umholtz, Barbara King, and Shirley Minker. Betty Miller has accompanied the Sextet both this year and last year.

Left to Right—Gould, Guillard, Gunder, Sonders, Overdorf, Minker, Ortman, Pysher, Kschinka, Brown, Carter.

GREATER DICKINSON BANQUET

One of the most talked of and most enjoyable events of this year was the Greater Dickinson Banquet held in the ballroom of the Lycoming Hotel on March 2, 1945. The catchy phrase, "Are you going OUT?" taken from an old Carolinian custom, brought a huge response from the student body in ticket sales.

The speaker for the evening, Chancellor William Pearson Tolley of Syracuse University, delivered an address of interest and inspiration to the alumni and student body. Among the other notables present were Mayor Williamson, who led us in singing many of the old favorites; Mrs. Samuel Hutchinson, the president of the Alumni Association, who read the names of former Dickinsonians now serving in the armed forces.

Professor Stevens, accompanied by Mrs. Stevens, sang several selections which were enjoyed by everyone. Others on the program included the Dickinson choir, and Miss Dewey's string ensemble.

Professor Dickason deserves much of the credit for making the banquet the big success that it was. He was very capably assisted by the following student committee: Shirley Minker, Chairman; Shirley Ortman, Otto Sonder, Robert Overdorf, Ardelle Gould, Ann Carter, Roma Gunder, Jo Ann Guillard, Martha Brown, Betty Kschinka, Flossie Pysher, Joan Evenden, Elizabeth Corson, and Olive Bright.

SOPHOMORE TRIBUNAL

The Sophomores, always willing to tax their ingenuity thinking up schemes for torturing the poor Frosh, made no exceptions this year.

It was hilarious to see two good friends like Bill Edwards and Bill Hinkleman feed each other blackberry pie, while blindfolded.

We found out, too, that Bill Hinkleman seems to know a lot about kissing, according to his rather complete speech on the subject.

National election even got into Freshman Week. Jo Guillard made a fine soap-box orator for Thomas Dewey in front of the Williamsport Library, while Jean Bartholomew championed her vote, Franklin D., on an adjoining box.

Barbara King
Shirley Ortman
Gladys Myers
Nancy Lou Waldner
Russell Brownlee
George Wolf
Olive Bright
Fradell Staiman

Left to Right—Brownlee, Wolfe, Waldner, King, Bright, Ortman, Staiman, Myers.

Left to Right—Overdorf, Collins, Minker, Guillard, White, Carter, Winner, Timberman.

THE STUDENT COUNCIL

The Student Council is the self-governing body of the girls at Dickinson. One representative is elected from the Freshman class. The officers are elected at the end of their Freshman year, so that they will be able to start right in with their duties.

A Council meeting is held each Tuesday evening, where various rules are made and other matters of importance discussed. Individual desires must be subservient to those of the entire group.

The Council started off this year by helping Miss Dewey welcome the new girls and directing them through the dormitories. Since that time, they have been willing and eager to help anyone who might wish assistance or advice. Their aim is to teach and help girls to live and work together as cheerful and upright individuals of Dickinson.

JOHN WESLEY CLUB

In the spirit of the founder of Methodism, John Wesley, who declared, "The world is my parish," we find a group of ministerial students and those preparing for Christian service on the campus of Williamsport Dickinson.

One of the oldest organizations on the campus, the members this year have been active in conducting devotional services in Clarke Memorial Chapel and in the effective ministry. Twentieth Century circuit riders in the club include the Reverends Frank H. Weller, John F. Buehler and Francis Maneval.

The Wesleyans had two splendid advisers this year, the Reverends Harley B. Kline and John R. Sanderson. Members of the club include: Frank H. Weller, President; Ardell G. Gould, Vice President; Francis Maneval, Secretary; John F. Buehler, Treasurer; Ralph W. Sheriff and Stanley F. Knock.

Along with early Methodists, we believe that we need more than religious enthusiasm. Our calling demands pure motives, joyful experiences and blameless lives. Christian brotherhood, love and service will be our goal.

"Lift up your eyes, and look on the fields; for they are white already to harvest."

Only one life, 'twill soon be past. Only what's done for Christ will last.

Left to Right—Maneval, Sanderson, Buhler, Kline, Weller, Sheriff, Gould.

Left to Right—Peck, Gould, Gunder, Kline, Lonsdale, Timberman, Dewey, Stainman, Babcock, Winner, Sanderson, Walker.
Seated—Long, Skeath, Gillette, Mast, Sheriff.

RELIGIOUS ACTIVITIES COMMITTEE

The Religious Activities Committee, headed by Professor Gillette, has worked to bring about a closer connection between faculty and students in regard to religious activities on the campus. At the meetings we have discussed plans for a fuller recognition on the part of the students of Chapel service and vespers service. Mr. Sanderson, our representative from the Pine Street Methodist Church, suggested several ways to get the students more active in outside church work.

Left to Right—Sonders, Ritter, Wolfe, Sheriff, Overdorf, Castleberry.

EX-GI'S

The opening of school found four newly discharged soldiers ready to take up their education again. George Wolf, who was already on the campus, having entered for the summer session, told the newcomers how much better they would like carrying books than rifles. The new group, consisting of Robert Overdorf, James Ritter, Ralph Sheriff, and Otto Sonder, soon learned where classes were held and became acquainted with each other and with other students.

Most of the X-G-I's had been Infantrymen and even yet comments are heard from them about the weight of a full field pack or the exercise of a forced march. During the first few weeks of the term most of the fellows seemed to enjoy wearing bright colors to make up for long months of wearing regulation O.D.'s and suntans.

At the beginning of the second semester Frank Castlebury entered the school as a sixth ex-serviceman on the campus. James Bubb, a former Army Band member, also entered for a few weeks.

The X-G-I's are proud to represent so large a percentage of the total number of men at Dickinson. The men have been active in clubs and other activities on the campus showing that they have as successfully made the transition from drill field to college as they first did from campus to camp. Members have belonged to the College Choir, Dramatic Club, Debating Club, and basketball team. While the group has never formally organized as a club, it is held together by many experiences and opinions in common.

WAR BOND COMMITTEE

The students and faculty of the college responded very nobly to the various appeals throughout the year to buy War Bonds and Stamps.

With the assistance of Miss Watkins, faculty adviser, the following committee was responsible for the promotion of sales: Alyce Walker, chairman; Olive Babcock, Gladys Myers, Phyllis Gladewitz, Nora Winner, and Jo Guillard.

Left to Right—Guillard, Myers, Babcock, Walker, Winner, Gladewitz.

THE CHESTNUT HUNT

On a bright October day, Dickinson turned out in full force for the annual Chestnut Hunt. This event, which has been a part of every student's life at Dickinson for many years, was eagerly anticipated by the members of the student body and faculty alike.

The day was perfect for the hike out to Mountain Beach. As we arrived shortly before lunch, we had a little time to go exploring. The lake proved too tempting for a certain group, who didn't realize that October was not the month to go for a swim. In the minds of many people, the sight of that one little boat with so many people in it will always remind them of the Chestnut Hunt of 1944.

After a wonderful lunch, served by the women of the faculty, the different classes competed against one another in various games under the direction of Miss Watkins and Professor Dickason.

To those of us who are graduating, the Chestnut Hunt will always be one of the fine traditions of Dickinson, and a part of our school life which we will always cherish.

DEBATING CLUB

This year we added a new club to the list of student activities. The Upsilon Pi Delta Debating Fraternity. Its inception was due mainly to the efforts of students in the social classes of Dr. Helen Breese Weidman, whose capable guidance helped to make it one of the most active clubs on the campus. The officers of the club are:

MARY BRUCH - - - - - - - - *President*
OTTO SONDER - - - - - - - *Vice President*
MARTHA BROWN - - - - - *Secretary-Treasurer*
RUSSELL BROWNLEE - - - - *Publicity Director*

Left to Right—Gordon, Myers, Lonsdale, Morgan, Downey, Brownlee, Smith, Somers, Ritter, Bruch, Brown, Salmon, Smyrniotis, Weidman.

33 Cadet

CADET NURSES

This year some of the cadet nurses of the Williamsport Hospital have been living at the Dickinson dormitories. The nurses received their early academic training in our classrooms. The second floor of Bradley Hall was turned into a nursing laboratory, where the basic procedures for bed-making, bed-baths, etc., were studied. Although their schedules were heavy, the nurses took part whole-heartedly in all the social affairs on the campus.

Mrs. Frank Kilgus served as housemother and constant friend and adviser.

BASKETBALL

Dickinson Junior College returned to the court scene this year, temporarily at least, after an absence of one year from varsity action. George Wolf, discharged veteran of World War II, was largely instrumental in organizing the squad, but was unable to compete because of service disabilities. Soon after Dr. Long had officially sanctioned the cage sport, Rollie Hain, former coach, was named to guide the Gold and White through the 1944-45 campaign.

Practice sessions began in earnest at the beginning of December. Even before one game had been played, the Hilltoppers were dealt the first of a series of blows that forced the early curtailment of the season. Bill Hinkle-

man, promising Frosh, entered the U. S. Maritime Service. Dickinson entered the first game of the year against York with eight players on its roster. Dick Crossley, Bill Edwards, Ed Hall, Bob Smith and Bob Bevington comprised the starting five, with Paul Hill, Bob Weber, and Ralph Sheriff, an ex-serviceman, as reserves.

We journeyed to York for the initial test of a rather green squad. However, because of the fine marksmanship of Bevington and Crossley, who registered eighteen and twelve points respectively, we returned home with a 39-31 decision and victory number one.

The second, and unfortunately the last game, was played in our own gym against Bucknell Junior College. In this contest superior reserve strength told the story and we went down to a 42-26 defeat. Once again, it was Bevington and Crossley who led our scoring, each checking in with seven points.

At this point, the long arm of Uncle Sam reached out and plucked three mainstays from our ranks. Edwards went into the Air Corps, Smith chose the Navy and Bevington was sworn into the Coast Guard. With the number of boys so depleted it was deemed necessary to discontinue the young season then and there.

Due credit should be given the members of the team who displayed the fine courage and sportsmanship for which Dickinson has been so well known in the past.

1. Working Hard.
2. Hiding from Someone?
3. Heavy, Heavy, What Hangs Over?
4. Prof and His Girls.
5. Oh! for a Man.
6. 3-Legged Race.
7. Remember?
8. Light Up!
9. Pretty Snow.
10. Carter—the Morning After.
11. Aren't They Darling.
12. Bookends.

1. Smile Purdy.
2. Jimmie Ritter.
3. What's Up, Doc?
4. Henry and His Pal.
5. Ipana Smile.
6. Happy Little Morons.
7. Dean and Mr. Winch.
8. 15 to 2.
9. Christmas Pageant.
10 Oh Look!
11. "Prof" at Work.
12. A Bit of Relaxation.
13. One of Our Ex-GI's

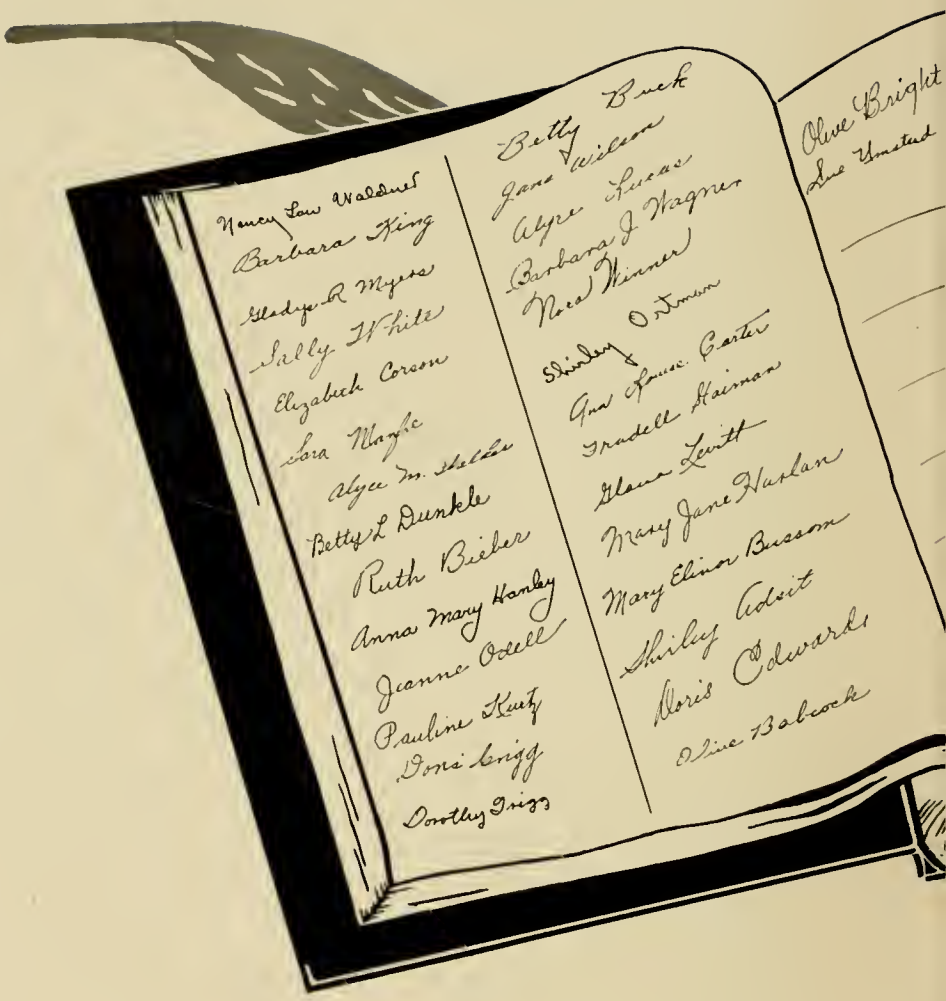
Nancy Lou Waldner
Barbara King
Gladys R Myers
Sally White
Elizabeth Corson
Sara Maple
Alyce M. Walker
Betty L Dunkle
Ruth Bieber
Anna Mary Hanley
Jeanne Odell
Pauline Kurtz
Doris Grigg
Dorothy Grigg
Betty Buck
Jane Wilson
Alyce Lucas
Barbara J Wagner
Nora Winner
Shirley Ortman
Ann Louise Carter
Tradell Haiman
Glenn Levitt
Mary Jane Harlan
Mary Elinor Bussom
Shirley Adsit
Doris Edwards
Olive Babcock
Olive Bright
Sue Umstead

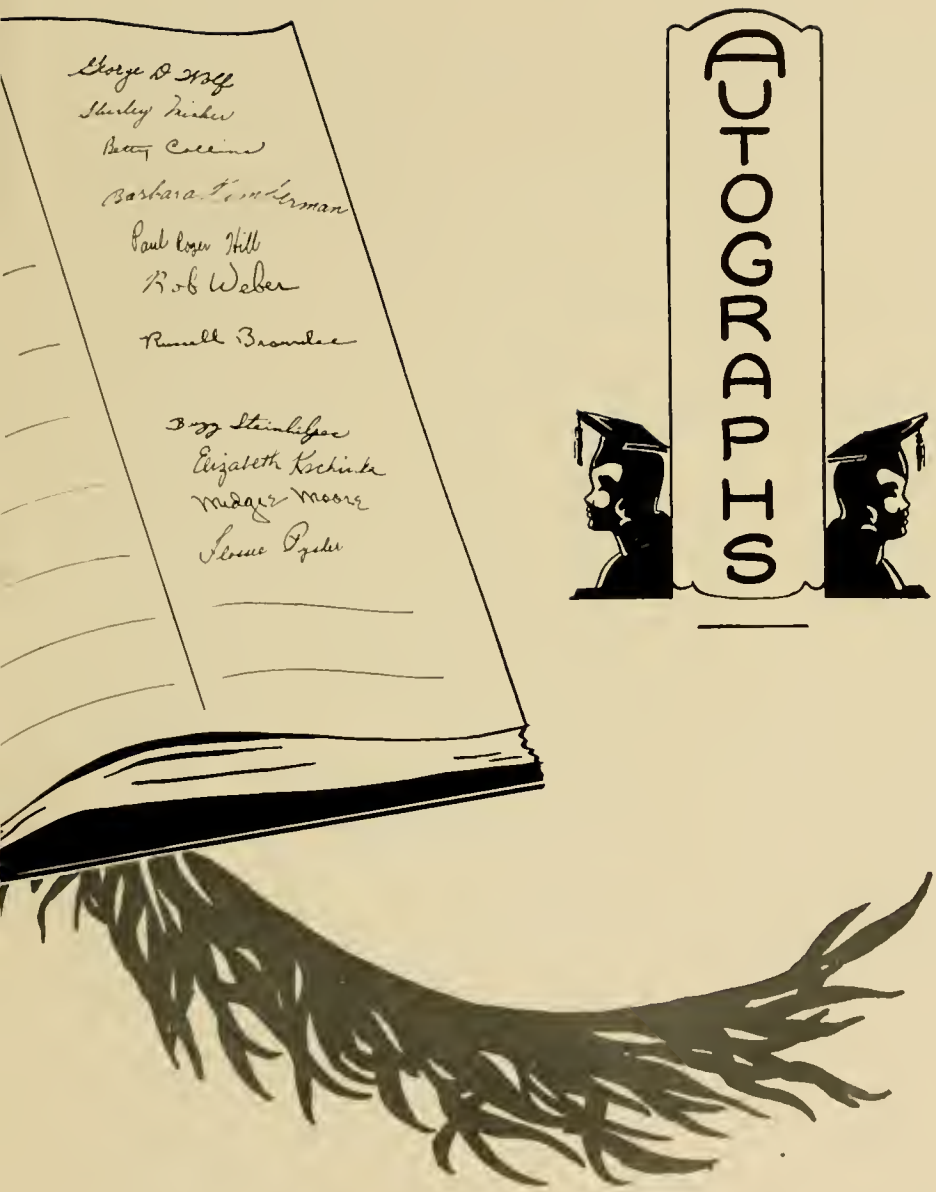
AUTOGRAPHS
George D Wolf
Shirley Tricker
Betty Collins
Barbara Kimberman
Paul Roger Hill
Rob Weber
Russell Brownlee
Buzz Steinhilper
Elizabeth Kschinka
Midgie Moore
Flossie Pysher

THE DART Staff recommends its Advertisers and urges the student body to patronize them.

It was through the courtesy of our advertisers that this edition of THE DART was made possible.

WILLIAMSPORT DICKINSON

Williamsport Dickinson Seminary and Junior College, founded in 1848, is a fully accredited co-educational Junior College and Preparatory School. Its educational philosophy is based on the fact that small classes, permitting intimate contact between faculty and students, contribute greatly to a successful school experience.

The social, extra-curricular and athletic life is well planned for the enjoyment and development of every student.

Graduates of the Junior College are accepted with advanced standing by the leading colleges and universities throughout America.

- Art
- Music
- Liberal Arts
- Business
- Engineering
- Secretarial
- Medical Secretarial
- Consumer Education
- Laboratory Technician
- Dramatics
- Journalism

Fall Term Opens September 26, 1945

★ ★ ★

WILLIAMSPORT DICKINSON JUNIOR COLLEGE

John W. Long, D.D., LL.D., *President*

WILLIAMSPORT, PENNA.

L. L. STEARNS & SONS

Exclusively Owned and Operated By One Family Since 1850

IT'S THE AMERICAN WAY "TO HAVE THE FINEST IN FASHION"

It's an American Heritage to want the best, and we're proud of our part in bringing it to you! We're known for Fashions that do the most for you — in flattery and value too. Come in and see our Spring and Summer-minded collections. Make Williamsport's Largest Department Store your buying headquarters.

Unusual Selections

- DIAMONDS
- WATCHES
- JEWELRY

Use Your Credit

KLIVANS JEWELRY CO.

6 WEST THIRD STREET

Compliments of

TROISI

Tailors & Haberdashers

Fourth at Court Street

NARDI'S

Bird's Eye Foods

White Rose Specialties

Corner Fourth and Market Streets

W. J. EVENDEN'S SONS

FLOWERS OF *Quality*

With Service That Is Dependable

139 W. FOURTH STREET

"Our Flowers Are Moderately Priced"

SEE . . . LUNDY

FOR

LUMBER

WILLIAMSPORT, PA.

DICE DRUG COMPANY

Prescription Service

WILLIS C. DICE, Ph.G.

Corner East Third and Mulberry Sts.

Compliments of

BRYFOGLE'S *Flowers*

11 WEST FOURTH STREET

WILLIAMSPORT, PA.

Phone 2-4201

"FROM CRADLE TO COLLEGE"

Sinclair's

Boys' and Girls' Shops

WILLIAMSPORT, PA.

Compliments of

THE OTTO BOOK STORE

232 WEST FOURTH STREET

LYCOMING HOTEL

WILLIAMSPORT, PA.

200 Rooms 200 Baths

COFFEE SHOPPE — *Main Dining Room*

Jeanne Barrie Fashions I. Miller Shoes

Brozman's

349 PINE ST.

Carolyn Clothes Dobbs Hats

Community Drug Stores

327 Washington Boulevard

127 West Third Street

WILLIAMSPORT, PA.

HANN LITHO-PRINT CO.

BERT G. HANN, Mgr.

The Original Offset Printers

200 Market Street

WILLIAMSPORT, PA.

J. S. RUDNITZKI, Inc.

Diamonds—Jewelry—Watches

123 West Fourth St.

WILLIAMSPORT, PA.

DAVID'S

Central Pennsylvania's Only Complete
Boys' and Students' Shop

Compliments of

The Williamsport Transportation Co.

E. KEELER CO.

Established 1864

• Steam • Hot Water • Warm Air

HEATING

AIR CONDITIONING — PLUMBING — SHEET METAL

238 WEST STREET Dial 5175

MARILYN MODES

Bill Levitt, Prop.

DRESSES

COATS

SUITS

At Popular Prices

131 West Fourth Street

Compliments of

Harder Sporting Goods Co.

336 Pine Street

WILLIAMSPORT, PA.

DICKEY-GRUGAN HARDWARE COMPANY

Heavy and Shelf Hardware

Phone 9848 WILLIAMSPORT, PA.

WILLIAM GIBSON, JR.

General Insurance

SWEET'S STEEL CO.

Mills and General Offices

WILLIAMSPORT, PA.

Diamonds

Watches — Jewelry

Small Weekly Payments

Use Your Credit

MARTIN'S

31 W. Third St. Opp. Court House

LAKES-TO-SEA SYSTEM

Through Bus Service Direct to New York City, Elmira, Buffalo, Pittsburgh, Cleveland and Intervening Points

Tickets and Information At

LAKES-TO-SEA SYSTEM
BUS TERMINAL

East Third and Mulberry Sts. Dial 2-6107

EDWARDS MOTOR TRANSIT CO., INC. WILLIAMSPORT, PA.

RALPH B. GRAMMER

Jeweler

"A Safe Place to Buy Diamonds"

148 West Fourth Street

HELEN HOSKINS

Individually
Styled
DRESSES

426-428 Pine St. WILLIAMSPORT, PA.

CLOTHES FOR
YOUNG MEN

STERN BROTHERS

14 West Third Street

DURANT L. FUREY

152 West Fourth St.

★

REAL ESTATE
INSURANCE

Compliments of

DAY AND NIGHT RESTAURANT

•

318 Market Street
WILLIAMSPORT, PA.

Compliments of

Mr. and Mrs. Aaron Staiman

1894 1945

KOLB BROS.

DRUGS
PRESCRIPTIONS
COSMETICS
SODA DEPT.

23 East Third Street

Compliments of

FRED KIMMERER & CO.

"A"

Leader in Good Shoes

135 West Fourth Street

Compliments of

JEAN FROCKS, Inc.

334 Pine Street

MARY F. PROBST, *Manager*

ART BY PHOTOGRAPHY

Remember

TURNER'S STUDIO

26½ West Fourth St.

KODAK FINISHING

Dial 2-1160 for Appointment

Gay GIFT Ideas

BOOK ENDS
GAME SETS
JEWEL BOXES
PICTURE FRAMES
JEWELRY

at

BERT WOOD'S

Corner West Fourth and William Streets

Jones' Sea Food House

46½ West Fourth St. Williamsport, Pa.

The Finest Selection of Sea Foods in Central Pennsylvania

Reasonably Priced

Compliments of

Drs. H. L. and G. V. Welker

A FRIEND

Plankenhorn's Candy Store

CHOCOLATES BON BONS

PASTEL MINTS

Fresh Salted Nuts Daily

230 West Third Street

ASAM BROTHERS, INC.

Exclusive WALL DECORATIONS

PAINTS AND VARNISHES

233 West Third Street **Dial 3442**

PATRONS

HOOVER FURNITURE STORE

GROWER'S MARKET

BARBARA WALDRON CANDIES

FRANK J. TOOHEY

Compliments of

Vanderlin's Cleaning Works

★

BUY

WAR

BONDS

★

THE OBJECTIVES OF THE VETERANS OF FOREIGN WARS ARE EMBODIED IN THE WORDS OF ABRAHAM LINCOLN

"To care for him
who shall have
born the battle,
and for his widow
and his orphan"

HOWARD W. KAHLER
POST NO. 844

VETERANS OF FOREIGN WARS OF THE

UNITED STATES OF AMERICA

Your DART

Was Designed, Engraved, Printed and Bound in our College Annual Department.

We do a variety of Commercial Printing — including Catalogs, College and School Year Books Consult Us before placing your next order for Printing.

GRIT PUBLISHING COMPANY
WILLIAMSPORT, PENNA.

Publishers · Printers · Designers · Engravers

[46308]
Hist.
LD
3131
.L9
A3
1945

The Dart.

DOES NOT CIRCULATE

[46308]
Hist.
LD
3131
.L9
A3
1945

DOES NOT CIRCULATE